M
27
M42P7
1938
c.1

MUSI

Digitized by the Internet Archive
in 2025 with funding from
University of Toronto

https://archive.org/details/31761108854746

Н. МЯСКОВСКИЙ

ПРОСТЫЕ ВАРИАЦИИ

ЛИРИЧЕСКАЯ СЮИТА

ДЛЯ ФОРТЕПИАНО

ГОСУДАРСТВЕННОЕ ИЗДАТЕЛЬСТВО „ИСКУССТВО"
МОСКВА — 1938

M
27
M42P7
1938
c. 1
MUSI

LIBRARY
OCT 8 1998
UNIVERSITY

MUS148-5

„ПРОСТЫЕ ВАРИАЦИИ"

(Лирическая сюита для фортепиано)

Аппликатура
НИНЫ ОТТО

Н. МЯСКОВСКИЙ

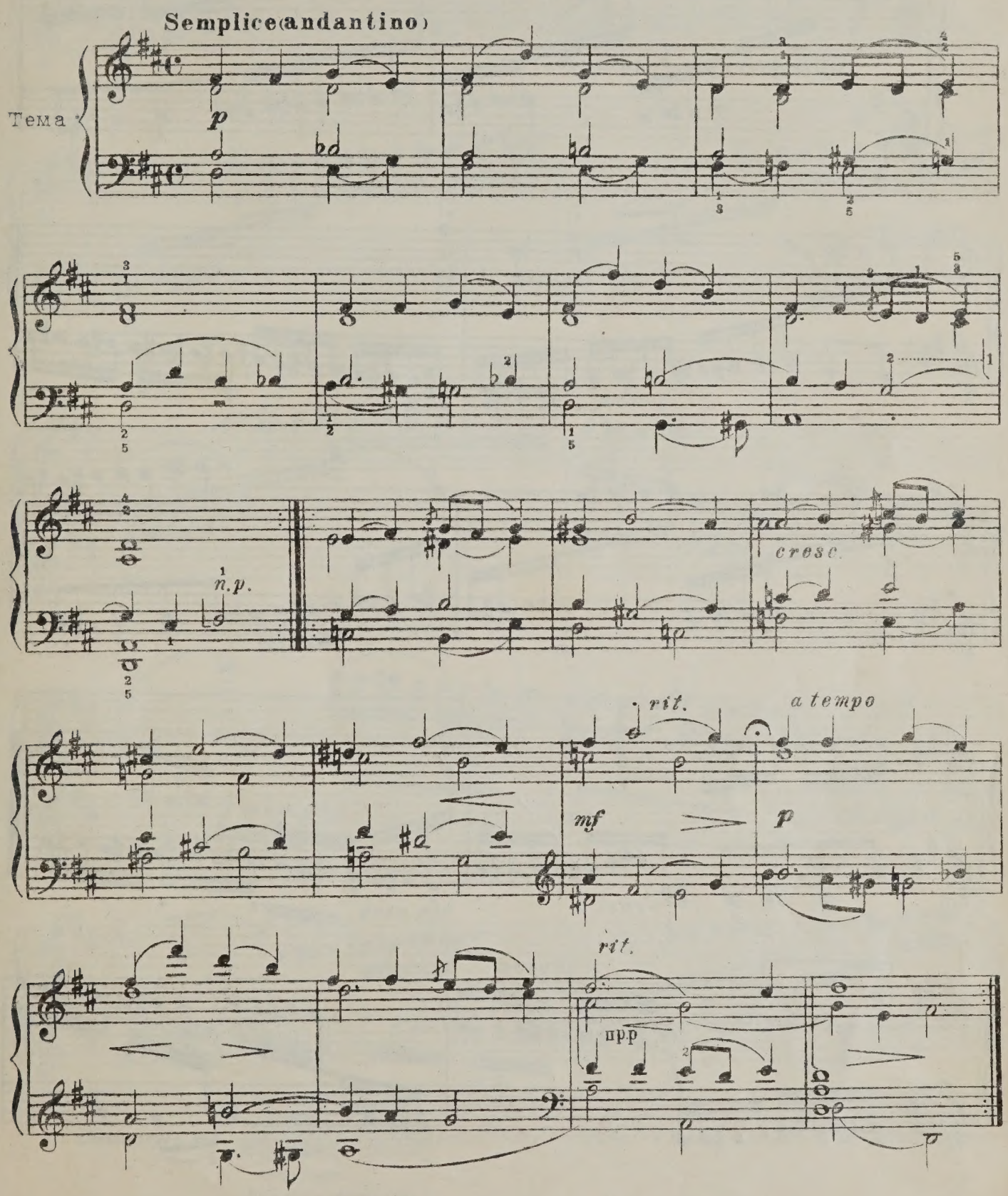

Вар. 1.

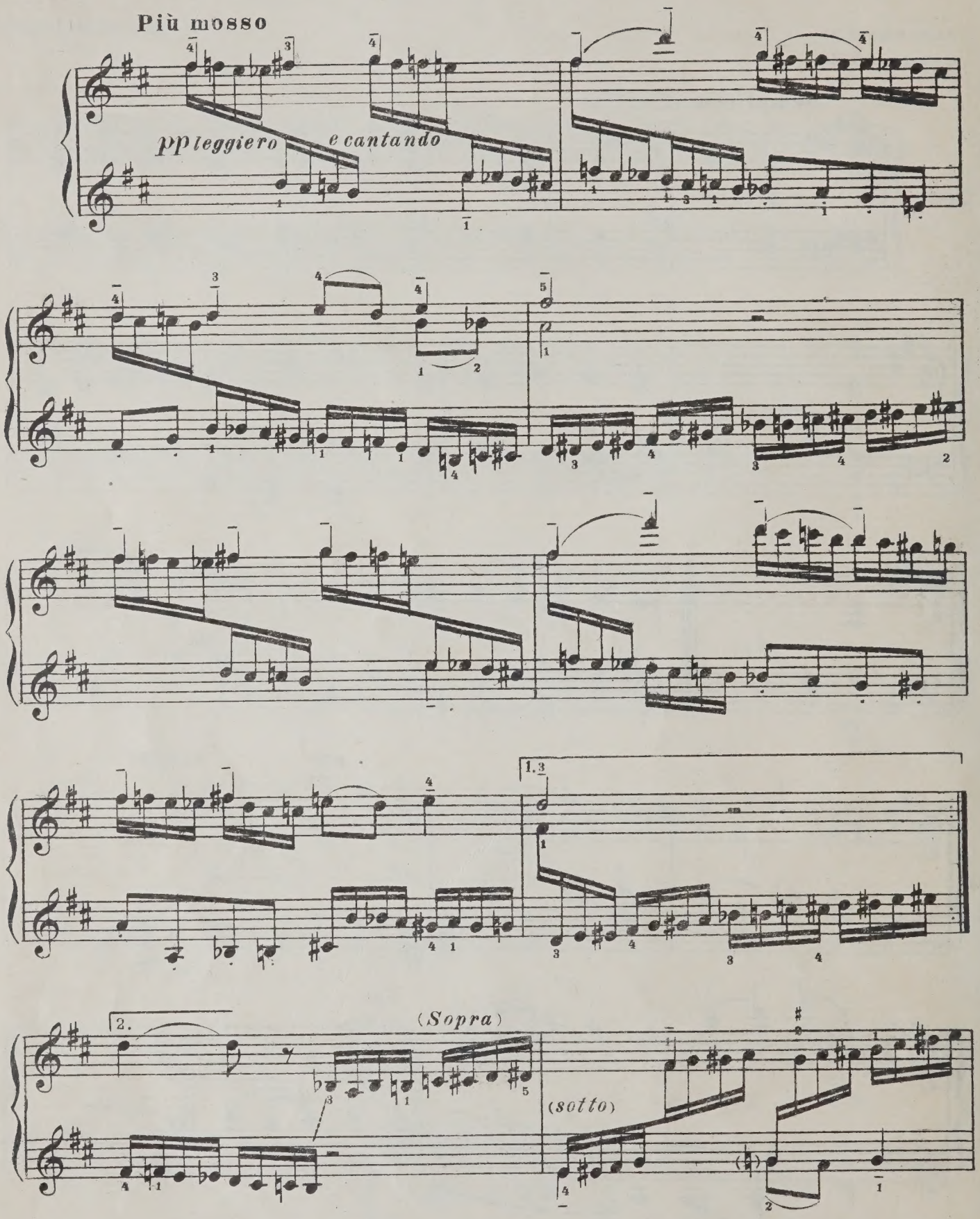

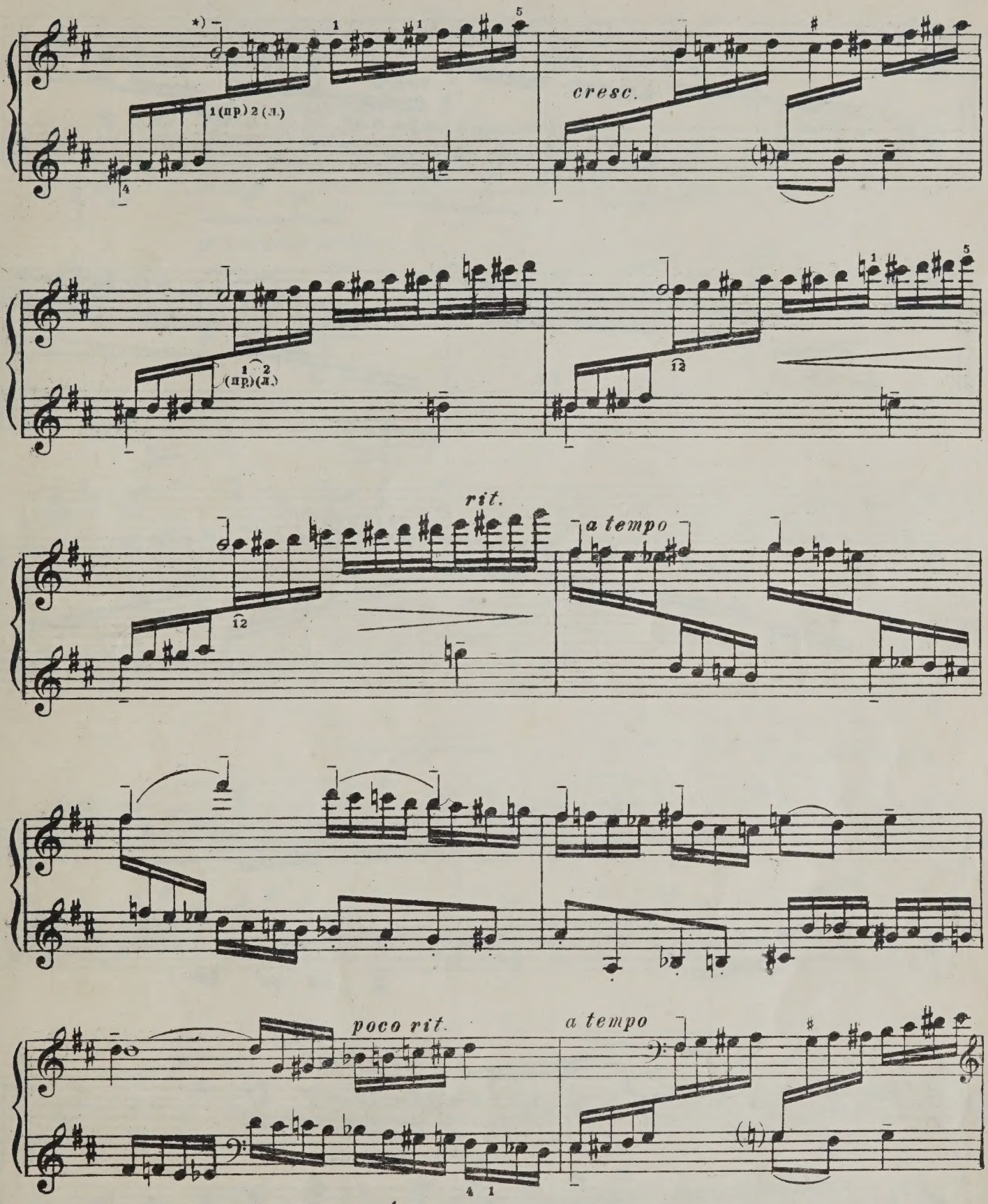

*) Исполняется так: 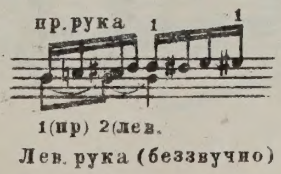

аналогично исполняются и такты 13-15 и далее такты 21, 23-25.

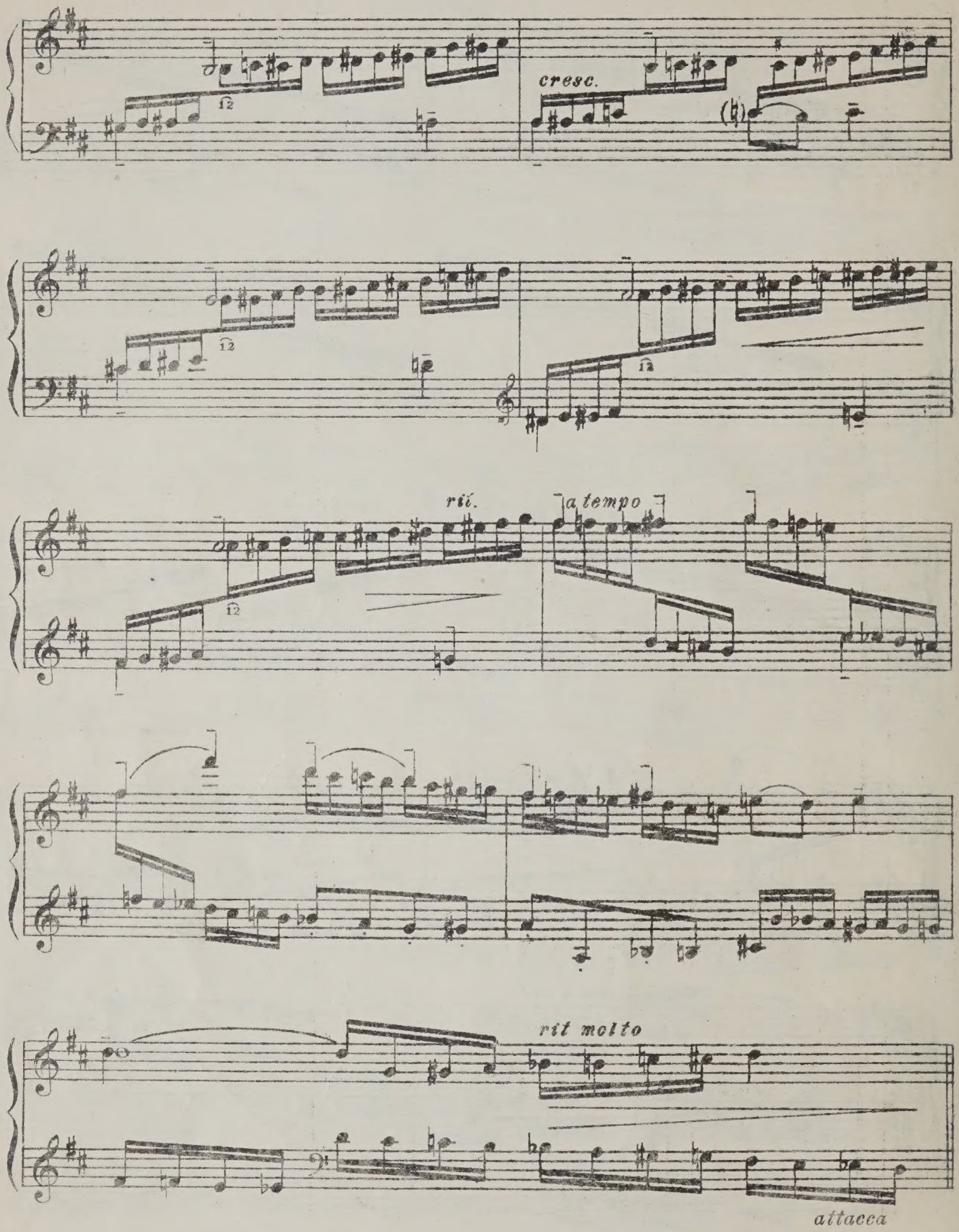
cresc.
rit.
a tempo
rit molto
attacca

Вар. 2.

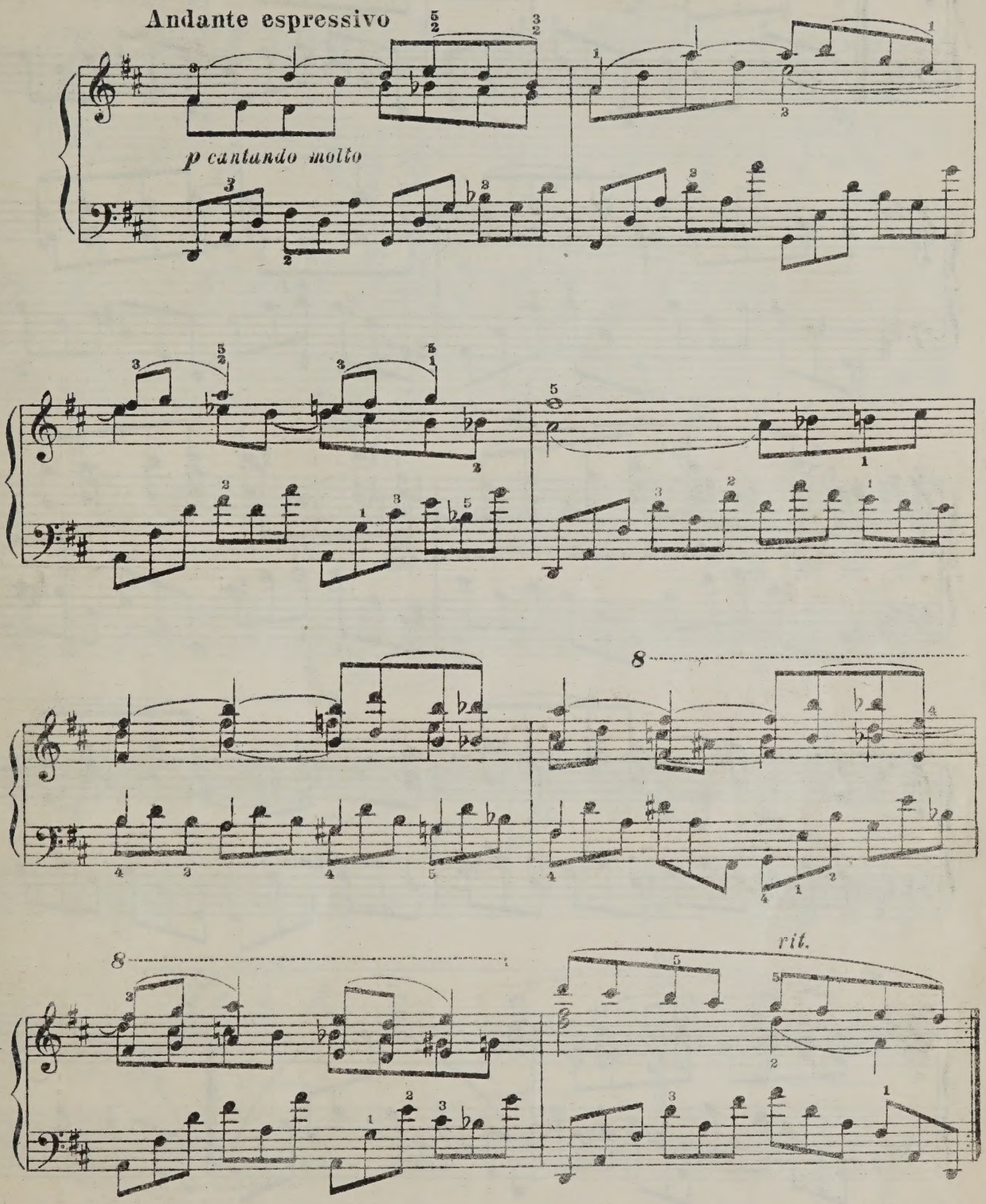

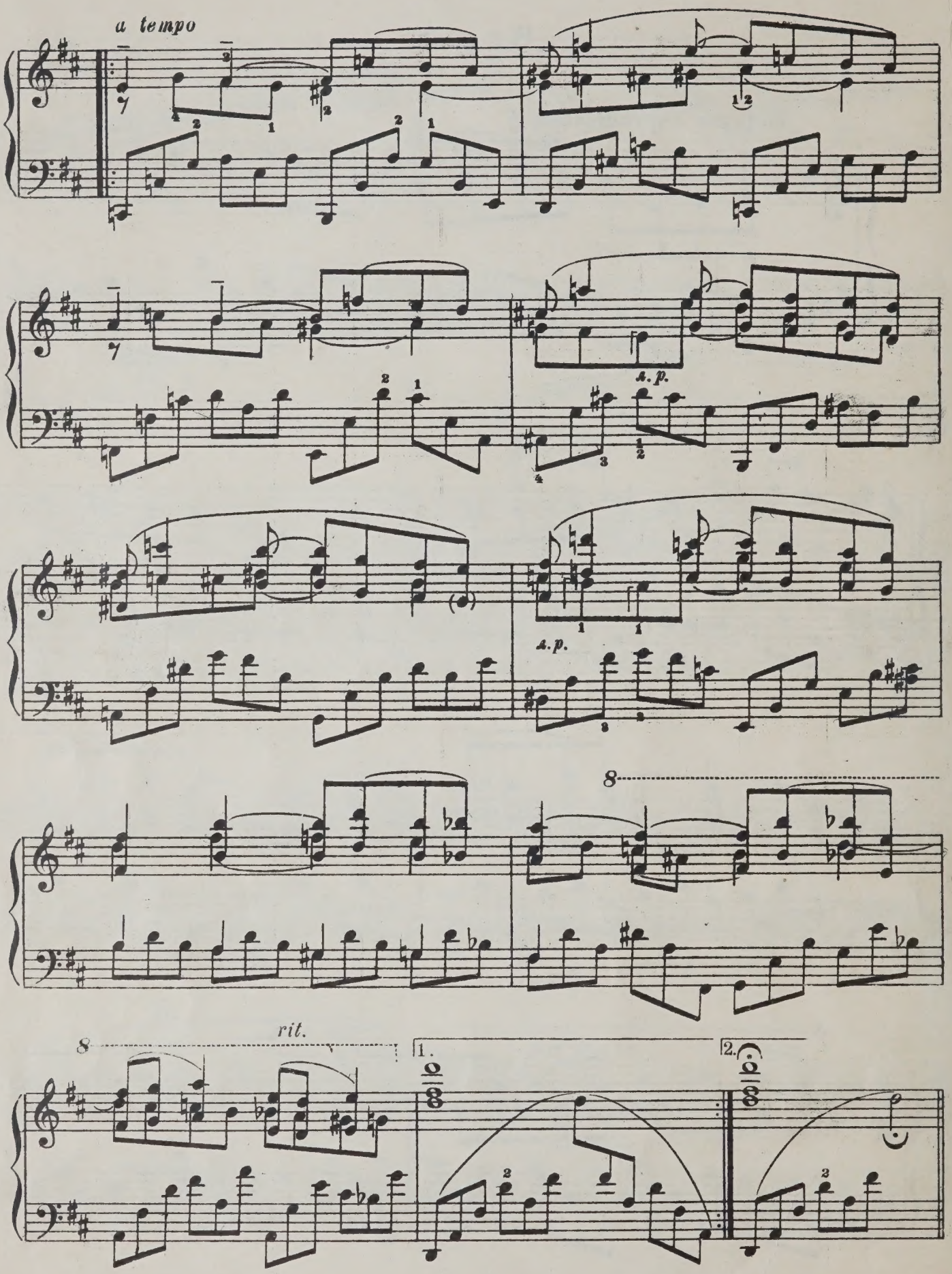

М. 16097 Г

Вар. 3.

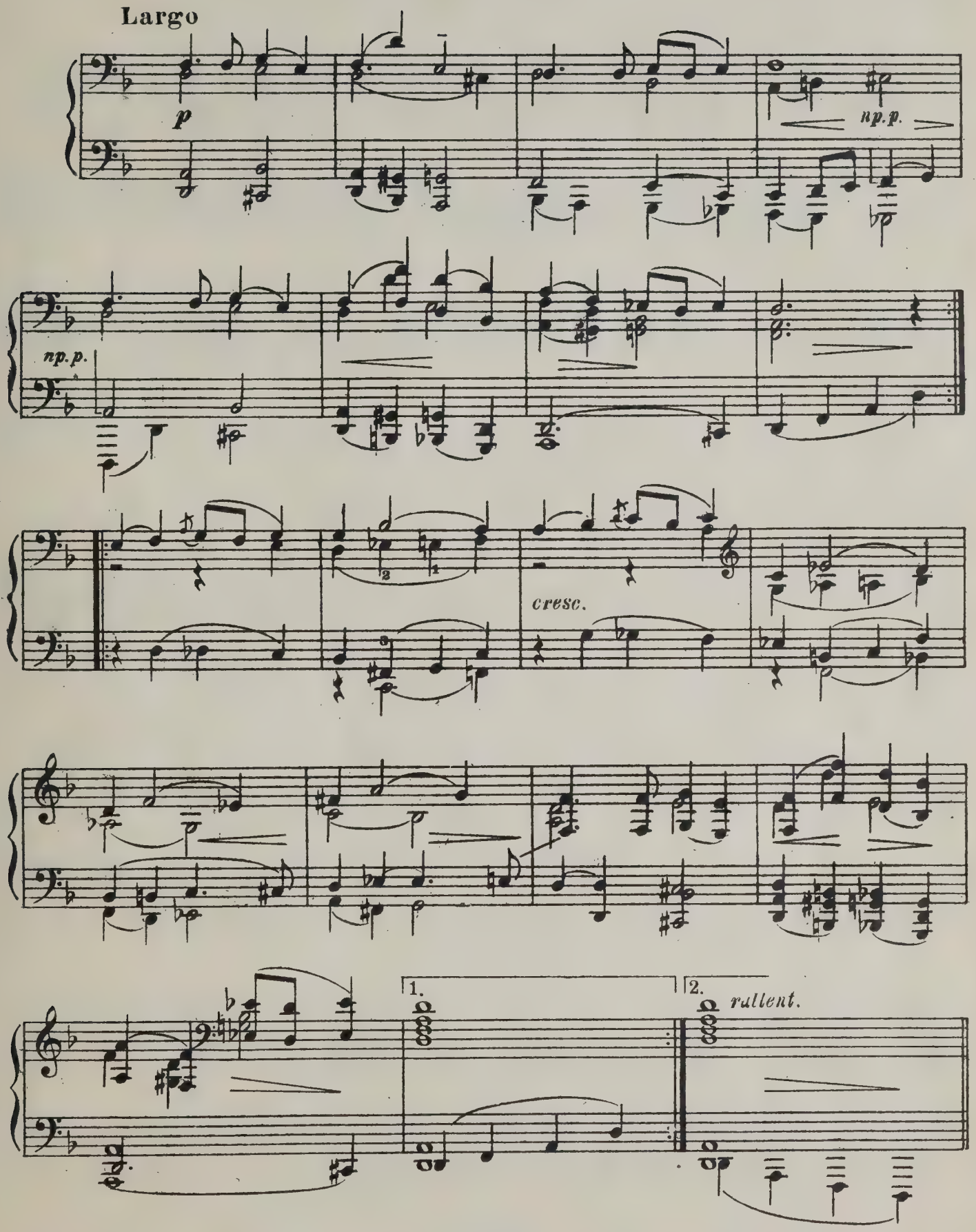

№ 16097 Г.

Вар. 4.

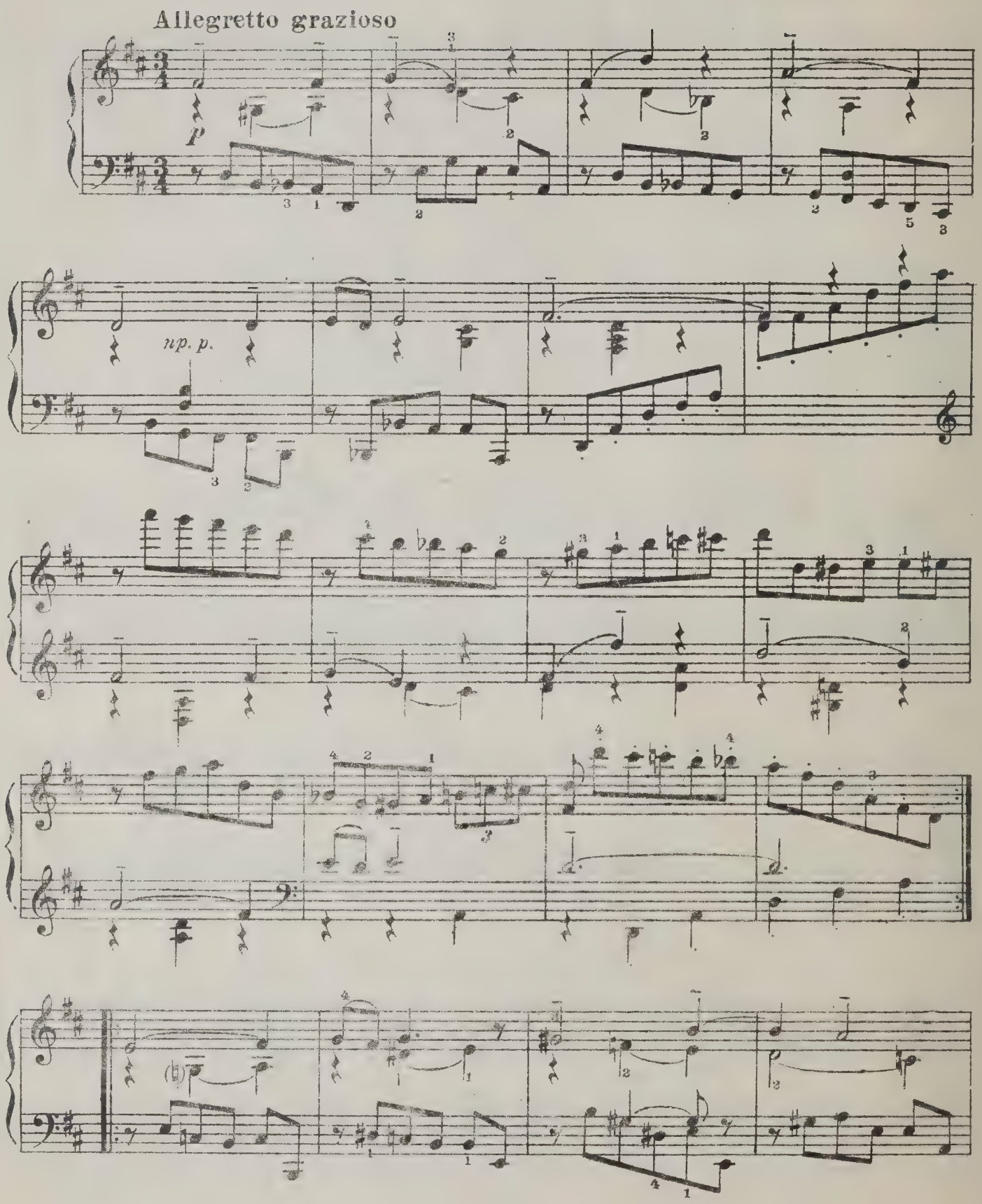

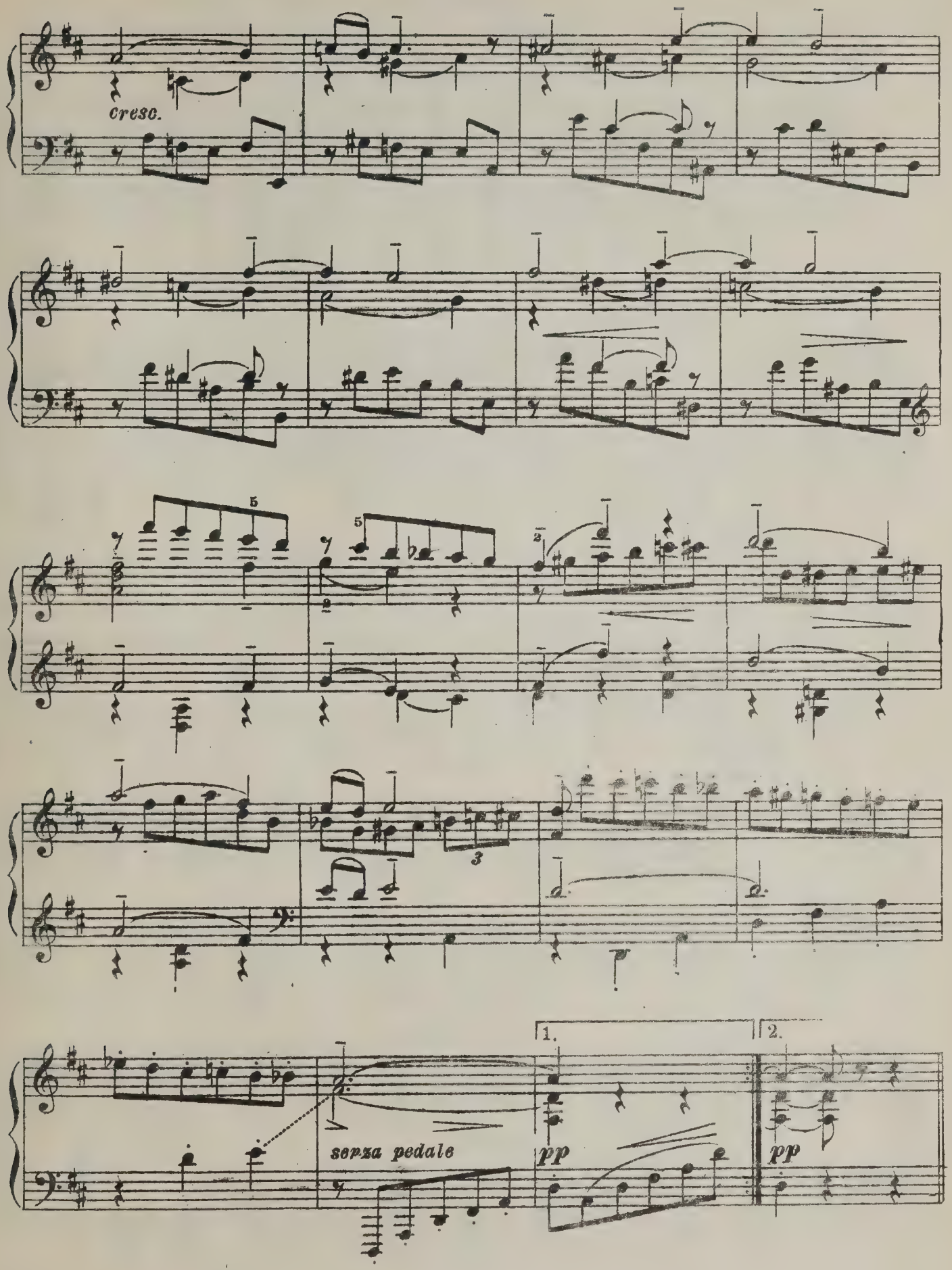
cresc.
5
5
3
sepza pedale
pp
pp
1.
2.

Вар. 5.

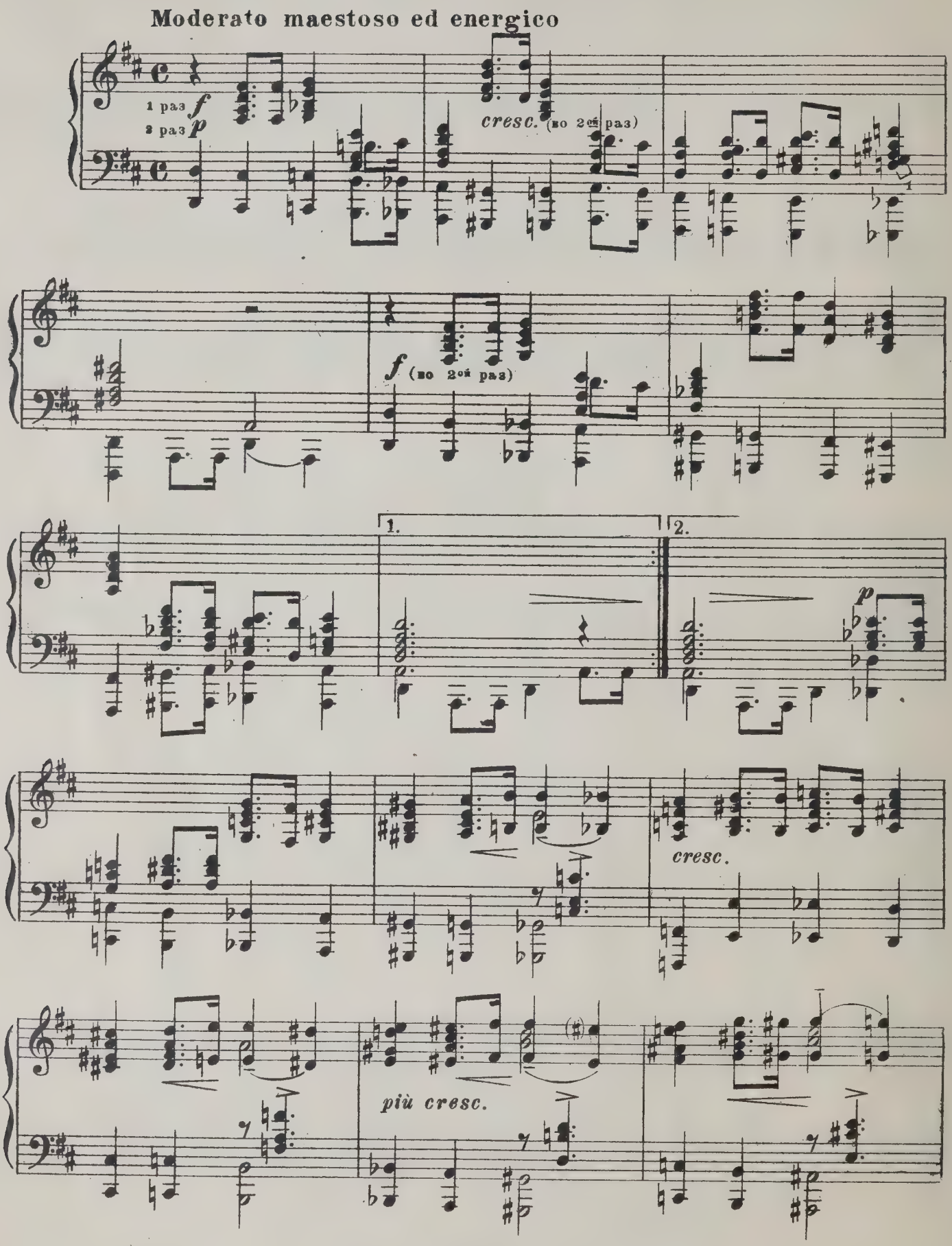
Moderato maestoso ed energico
1 раз f
2 раз p
cresc. (во 2ой раз)
f (во 2ой раз)
1.
2.
p
cresc.
più cresc.

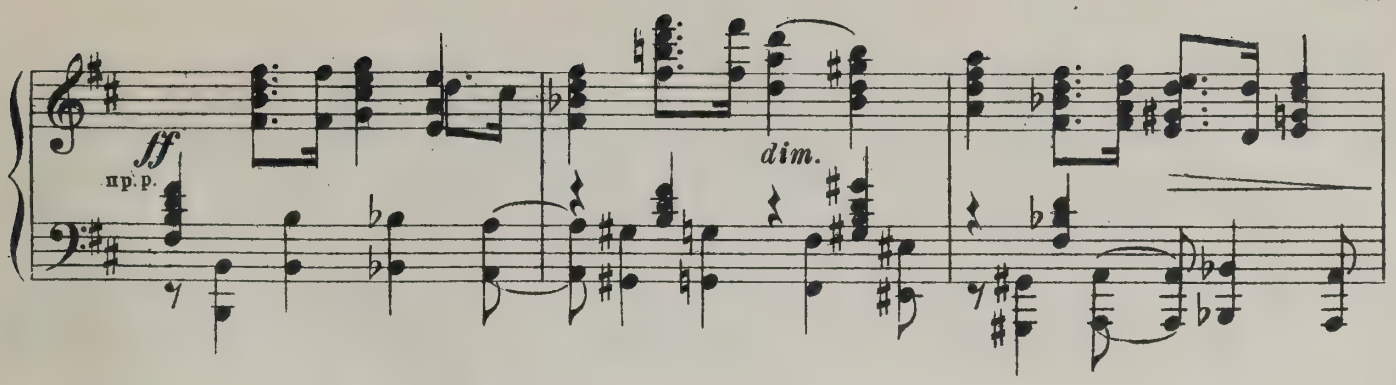
ff
пр. р.
dim.

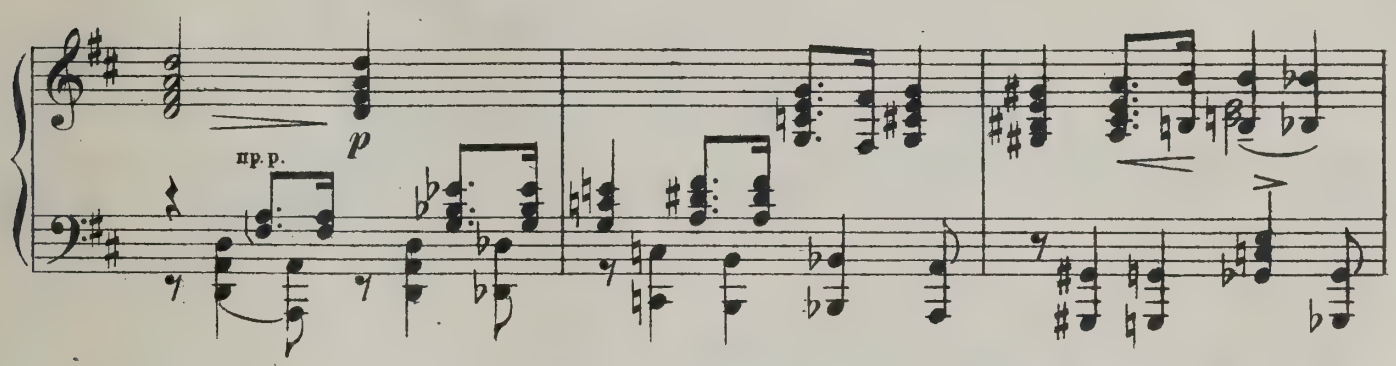
пр. р.
p

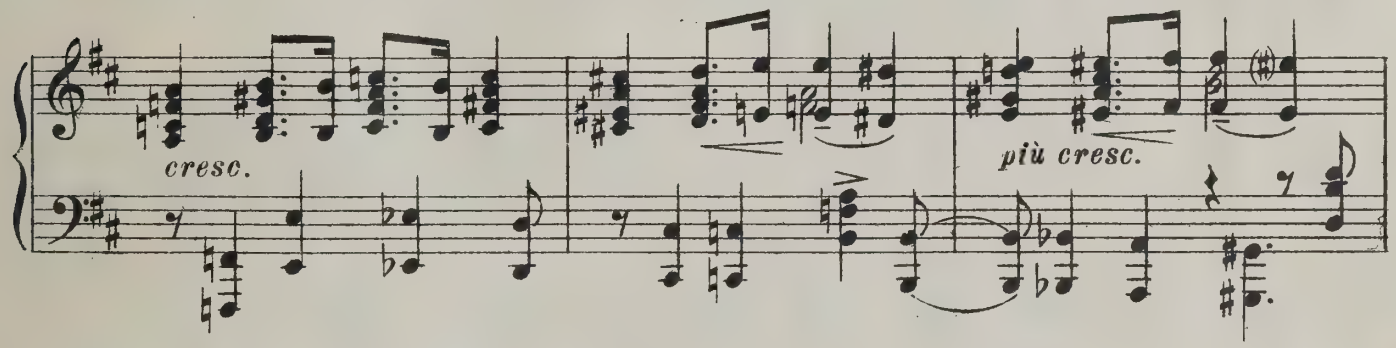
cresc.
più cresc.

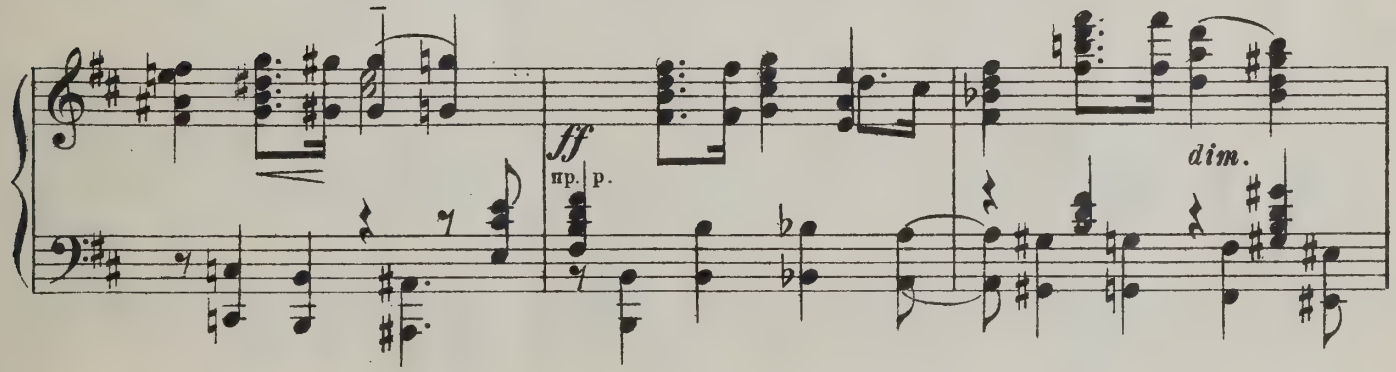
ff
пр. р.
dim.

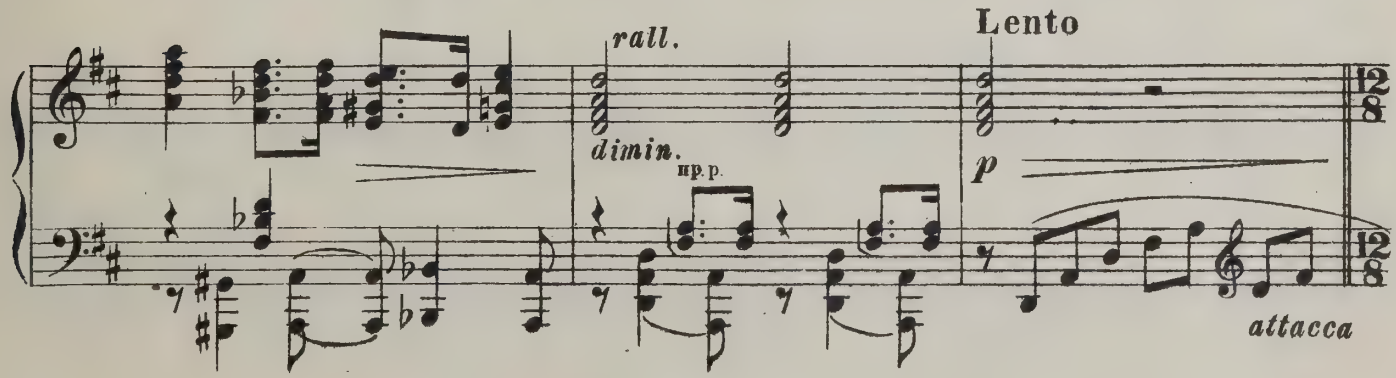
rall.
dimin.
пр. р.
Lento
p
attacca

Вар. 6.

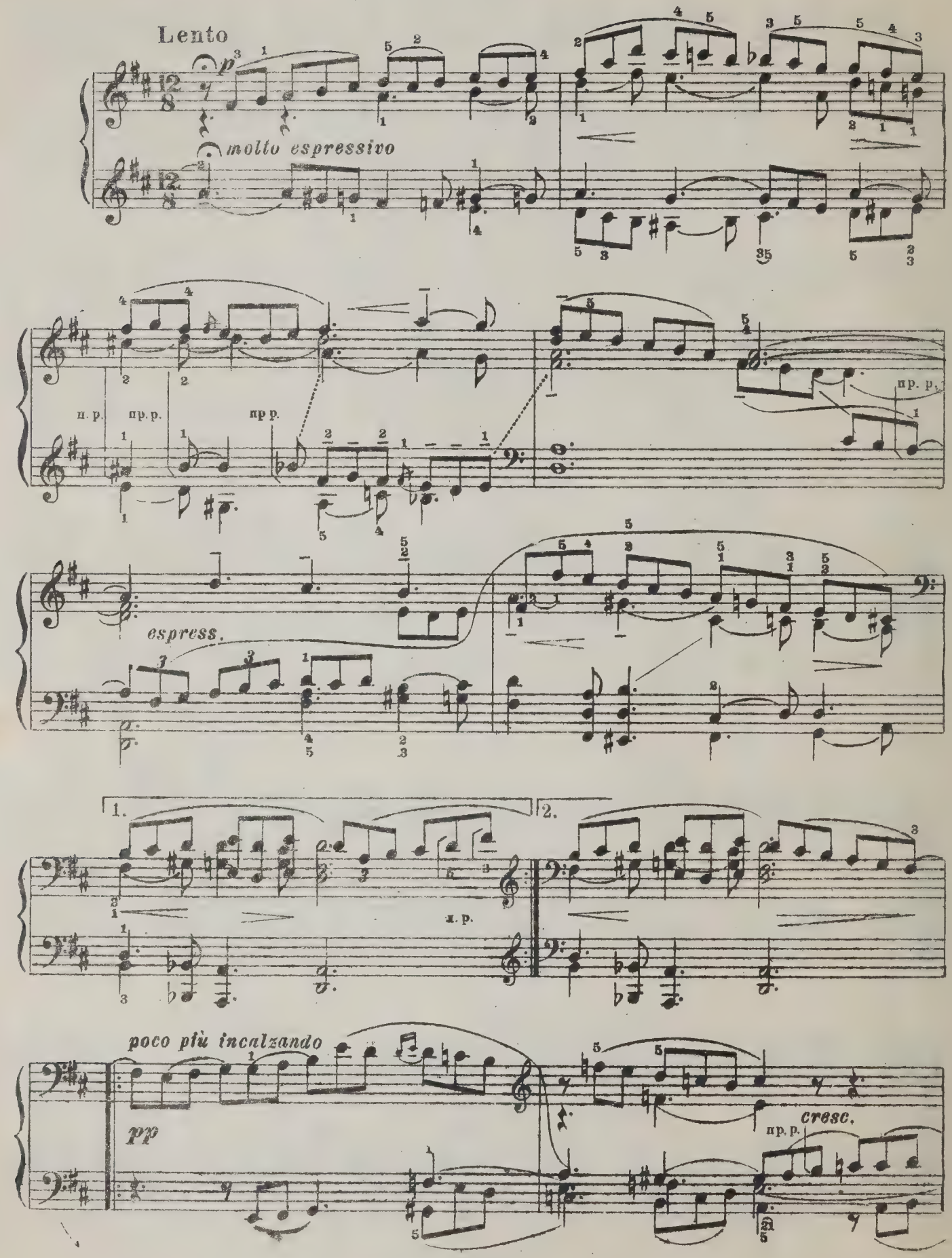
Lento
p
molto espressivo
п. р.
пр. р.
пр р.
пр. р.
espress.
1.
2.
п. р.
poco più incalzando
pp
cresc.
пр. р.

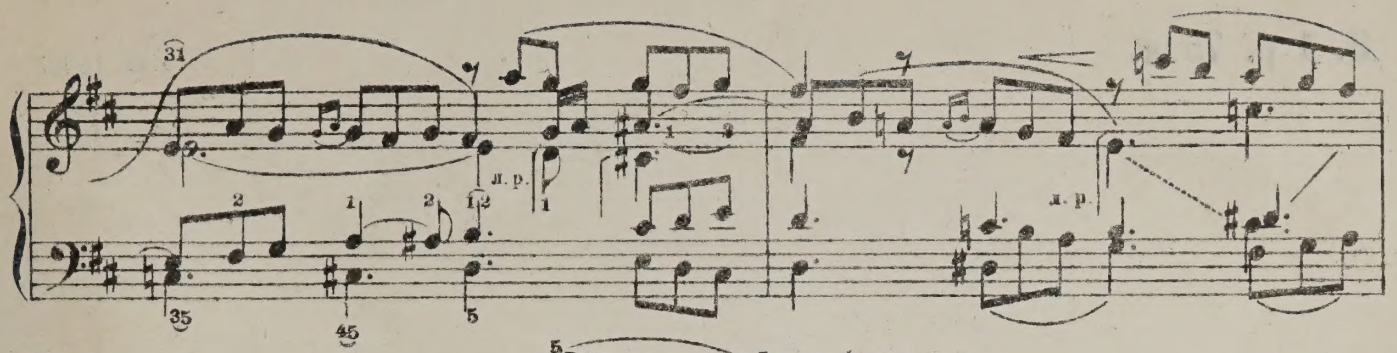

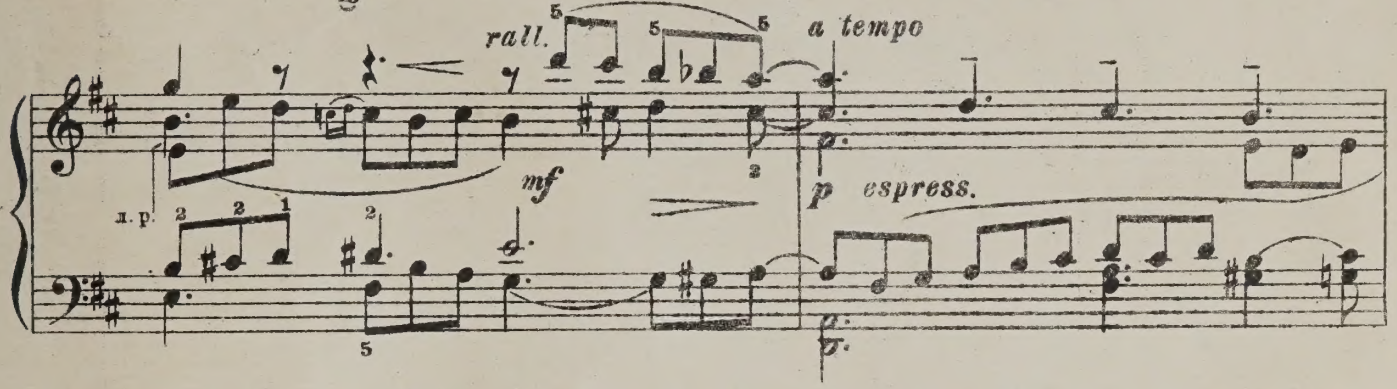

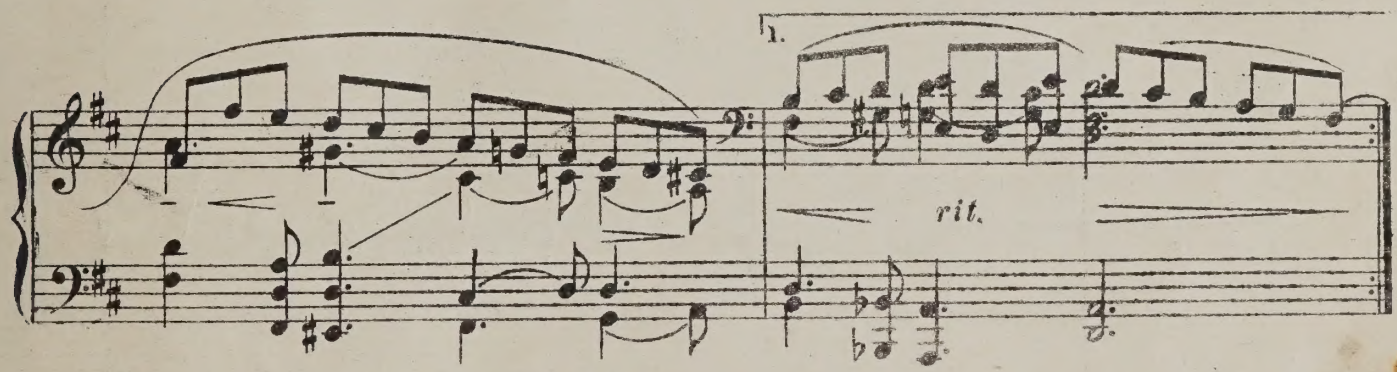

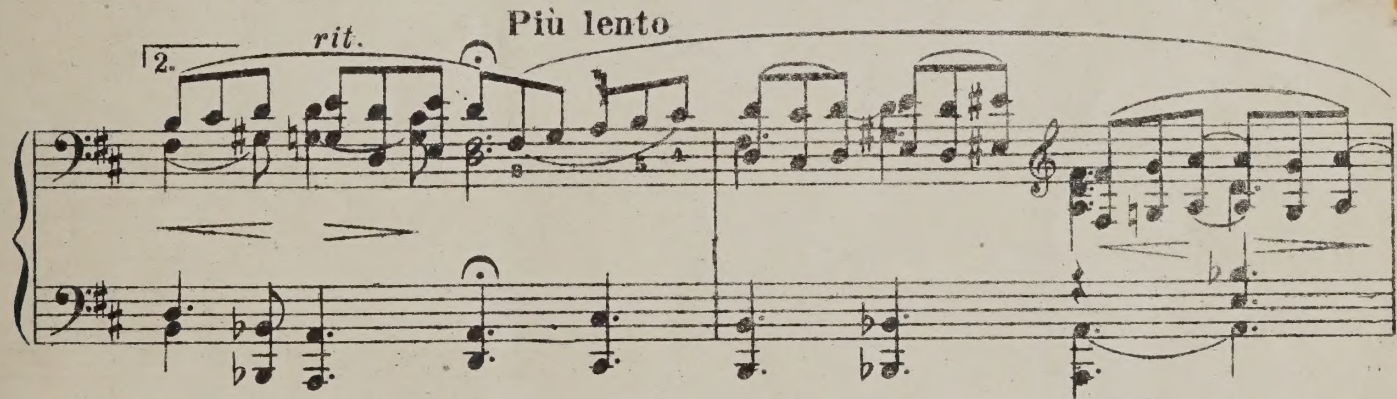

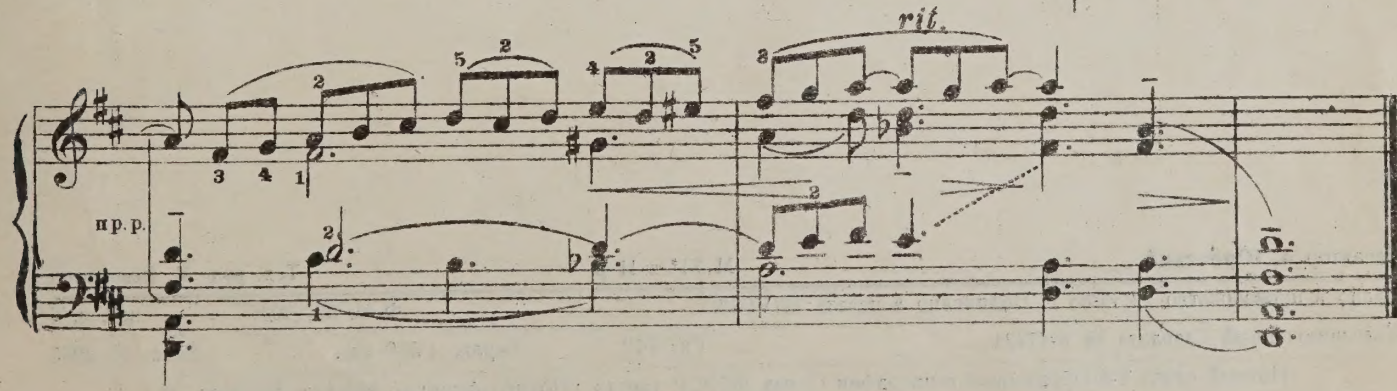

М. 16097 Г

Ц. 1 р. 75 к.

№ 16097

Редактор А. Юровский М 71* в Н р Тех. ред. М. Воронова

Сдано в производство 22/VI-38 г. Подписано в печать 10/VI-38 г. Ф. б. 60×92/8 печ. л. 2

Уполномоченный Главлита № Б-47421 Гиз 742 Тираж 1 500 экз. Заказ № 3085

Нотный отдел 1-й Образцовой типографии Огиза РСФСР треста «Полиграфкнига». Москва, Валовая, 28.